

**PHOTOGRAPHIC
ARCHIVAL RECORDING**

Former Timber Drying Shed

North Eveleigh

**WEIR PHILLIPS
Architects and Heritage Consultants
69 Regent Street,
Chippendale NSW 2008
9310 1010**

May 2012

1.0 Archival Recording Details

This photographic archival recording of the structure known as the former timber drying shed, located near the centre of the North Eveleigh Affordable Housing development area, has been prepared on behalf of the Sydney Metropolitan Development Area.

The entirety of the former North Eveleigh Carriageworks site is listed on the State Heritage Register.

This archival recording was carried out by Weir Phillips, Architects and Heritage Consultants, in May 2012.

2.0 Description of the Structure

Rectilinear in plan, the timber shed is a single storeyed building with a gabled roof to the east and west. The roof extends over the structure by nearly 4m to the north and south sides, providing deep eaves.

The structure is formed of seven bays of 300 x 300mm hardwood posts, most of which rest on timber sole plates. King post trusses span each bay with iron tie rods to either side of the king post, and a secondary bracing arm is set outside the posts to support the eaves on each side. The roof was clad in corrugated sheet, now removed, with alsynite panels providing light to the interior.

Slightly below the join between each truss and post, on the inside face, is fixed a large cast iron bracket that supports a 300 x 300mm hardwood beam, which runs the length of the shed. A steel rail is fixed to the top of the beam, allowing a gantry (now removed) to function along the length of the shed.

A later concrete floor was set and a kerb created along most of the west, north and east boundaries of the shed floor. The sides of the shed were also clad or left open according to the use of the building over time.

The timber shed is representative of the large number of well-constructed timber sheds built throughout the NSW railway system. These sheds vary in plan and layout according to site requirements, however all share a similar structural system of timber trusses and brace supports. Surviving examples include the State listed goods shed at Canowindra, NSW.

The sheds at North Eveleigh are of relatively simple construction and, while generally used as goods sheds, they were adapted for other, mainly storage, uses. There are a number of similar sheds of equal or superior design throughout the state.

3.0 Equipment Used

The archival recording was carried out in digital media using the following equipment:

- Nikon D300 Digital Camera.
- Nikon AE-S Nikkor 18-105mm lens.

Photographic prints and catalogue sheets have been printed with long-life inks on Kodak Professional Endura paper, and are stored in archival quality 90-micron polypropylene print sleeves.

4.0 Recording Details

The recording comprises three folders, in satisfaction of the requirements of the NSW Heritage Office, as set out in the document *Photographic Recording of Heritage Items Using Film or Digital Capture*, 2006:

1 x Master Copy containing:

- 1 full set of archival 6" by 4" **colour prints**, numbered verso;
- Archival recording **report** (this document);
- **Catalogue sheets** of all images;
- **Plans** showing the location of all photographs; and
- **CD** containing all documents in digital format, and large format JPEGs of all the photographs.

2 x Subsidiary Copies, containing

- Archival recording **report** (this document);
- **Catalogue sheets** of all images'
- **Plans** showing the location of all photographs; and
- **CD** containing all documents in digital format, and large format JPEGs of all the photographs.

5.0 Copyright

Copyright of this report, and the photographs that form part of it, remains with Weir Phillips Pty Ltd.

The applicant, together with Weir Phillips Pty Ltd as the photographer, grant to the SDMA a perpetual non-exclusive licence to make use of the copyright in all images supplied, including the right to make copies available to third parties as though they were Council images.



James Phillips
Weir Phillips Pty Ltd

Former Timber Drying Shed, North Eveleigh**Camera:**
Nikon D300**Lens:**
Nikon AE-S Nikkor 18-105mm lens**Comments:**
None**Photographer:**
Thomas Trudeau of Weir Phillips**Date Taken:**
23 May 2012**FORMER TIMBER DRYING SHED, NORTH EVELEIGH**

Plan No.	Plan Name Photo Location	Image/File Nos.	
		From	To
01	External Photo Locations – Distant	D01	D27
03	External Photo Locations – Close	C01	C27
03	Internal Photo Locations	IN01	IN43

TIMBER DRYING SHED - EVELEIGH CARRIAGEWORKS - ARCHIVAL RECORDING - EXTERIOR PHOTOS - DISTANT



D01



D02



D03



D04



D05



D06



D07



D08



D09



D10



D11



D12



D13



D14



D15



D16



D17



D18



D19



D20



D21



D22



D23



D24



D25



D26



D27

TIMBER DRYING SHED - EVELEIGH CARRIAGEWORKS - ARCHIVAL RECORDING - INTERIOR PHOTOS



IN01



IN02



IN03



IN04



IN05



IN06



IN07



IN08



IN09



IN10



IN11



IN12



IN13



IN14



IN15



IN16

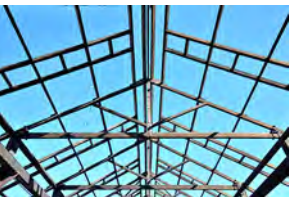

IN17



IN18



IN19



IN20



IN21



IN22



IN23



IN24



IN25



IN26



IN27



IN28

TIMBER DRYING SHED - EVELEIGH CARRIAGEWORKS - ARCHIVAL RECORDING - INTERIOR PHOTOS

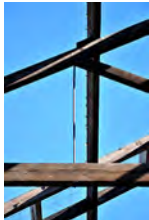

IN29



IN30



IN31



IN32



IN33



IN34



IN35



IN36



IN37



IN38



IN39



IN40



IN41



IN42



IN43

NORTH EVELEIGH AFFORDABLE HOUSING PROJECT

ARCHIVAL RECORDING FORMER TIMBER DRYING SHED

Report prepared for Sydney Metropolitan Development Authority (SMDA)
Refer to accompanying report for further details.

May 2012

NOTES : AERIAL PHOTOGRAPH

- Site boundary shown in heavy black line
- Subject building (timber drying shed) marked with a black arrow
- Darkened buildings marked with an 'X' have been demolished since the photograph was taken



01 Aerial Photograph
NTS (Source: Six Lands / Dept. Lands)

NOTES : SURVEY

Survey courtesy AECOM - North Eveleigh
Affordable Housing Project, Existing
Conditions and Demolition Plan, sheets:
60238089-drg-CI101 02
60238089-drg-CI102 02

Subject building (timber drying shed)
marked in red

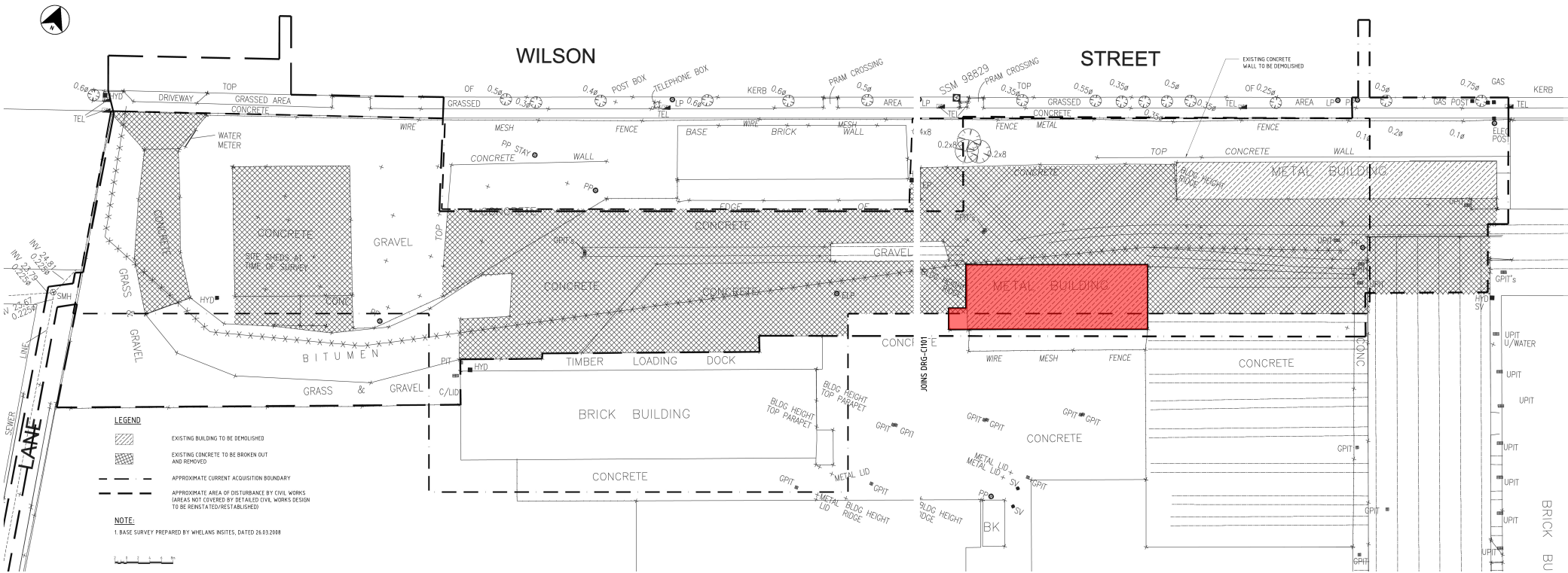

02 Survey
Scale 1:1000 @ A3

ISSUE	DATE	REVISION	PROJECT #
PROJECT			H1187
CLIENT	SMDA	DATE# 30/05/2012 SCALE @ A3 NTS	DWG # 00
DWG	Cover + Location Plans	DRAWN TT CHKD JP	REVISION

D24

D23

D21

D20

D22

D18
D19

D17

D15

D14

D13

D12

D16

D11

D10

D08

D09

D27

D25

D07

D26

D02

D03

D04

D01

D05

D06

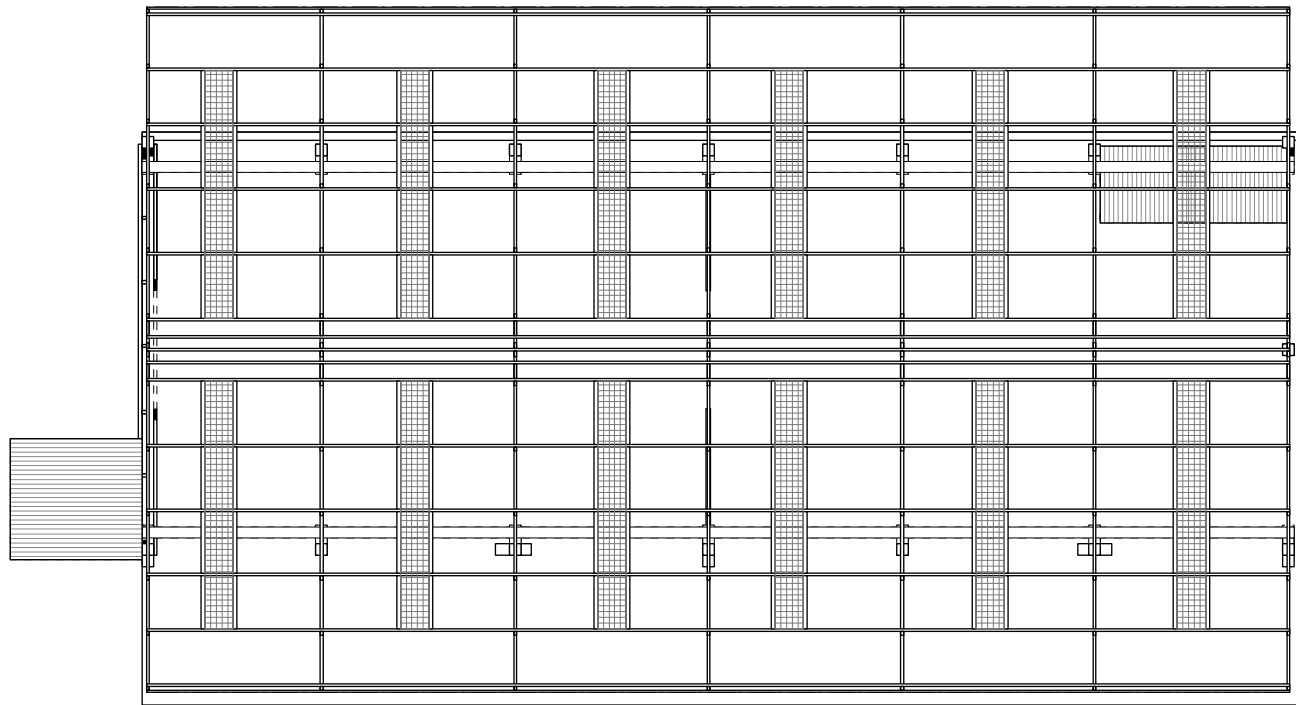

01

Exterior Photos - Distant
Scale 1:200 @ A3

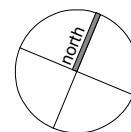

**Weir
Phillips
Architects**
NSW Registration Number 6385 Robert Weir

ISSUE	DATE	REVISION		
PROJECT	Archival Recording - Timber Drying Shed			PROJECT # H1187
CLIENT	SMDA		DATE # 30/05/2012	DWG #
			SCALE @ A3 1:200	01
DWG	External Photo Locations - Distant		DRAWN TT	
			CHKD JP	REVISION
Level 5 67-69 Regent Street, Chippendale NSW 2008				
T: 612 9310 1010		F: 612 9310 1088		W: www.weirphillips.com.au
E: info@weirphillips.com.au				

NOTE
ALL ROOF CLADDING TO MAIN TIMBER SHED WAS REMOVED PRIOR TO RECORDING. ROOF PLAN SHOWS EXPOSED ROOF STRUCTURE.

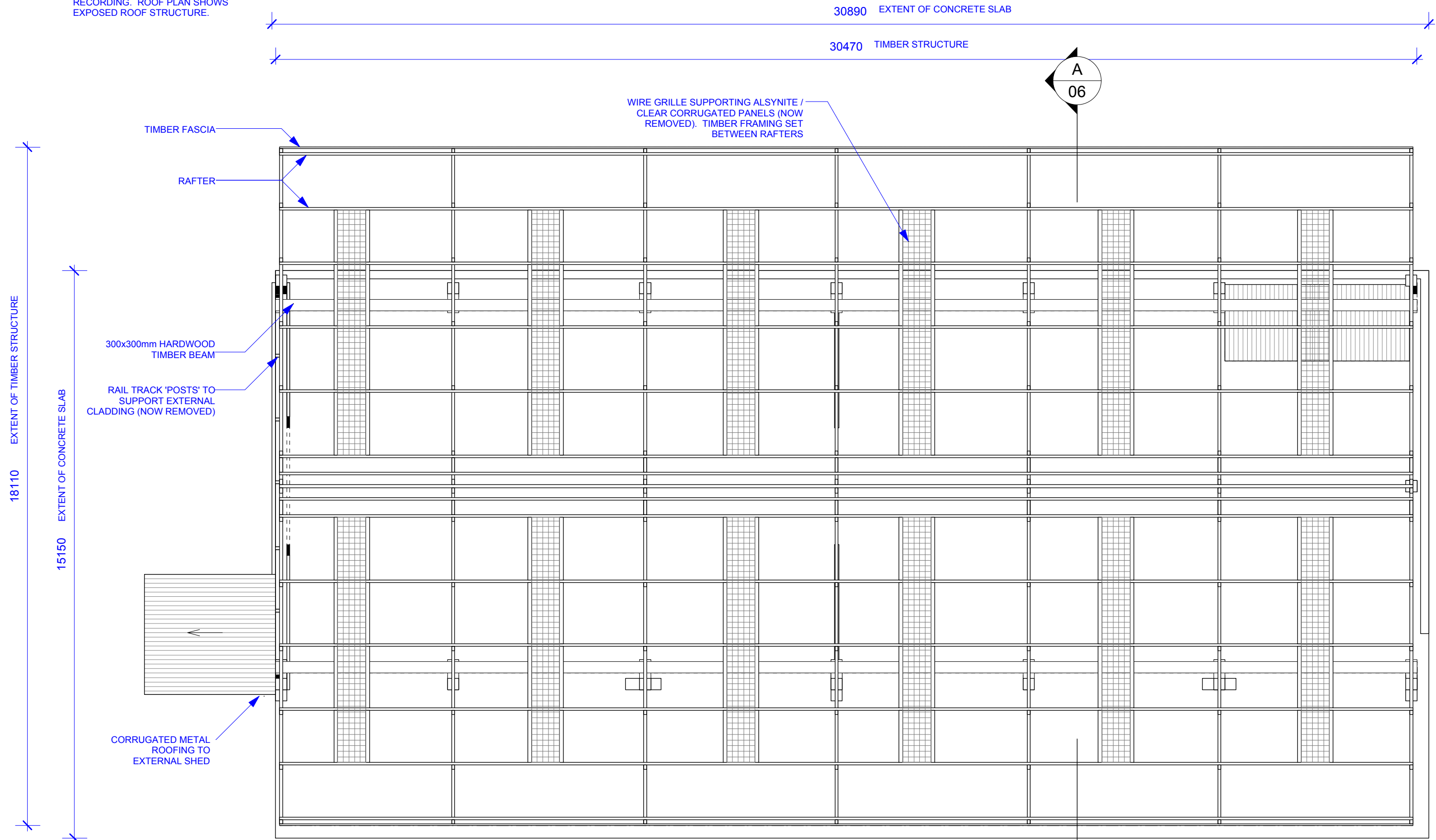

01 **Roof Plan - Annotated**
Scale 1:100 @ A3

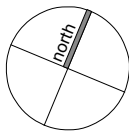

Weir Phillips Architects
NSW Registration Number 6385 Robert Weir

ISSUE	DATE	REVISION	PROJECT #
PROJECT	Archival Recording - Timber Drying Shed		H1187
CLIENT	SMDA	DATE # 30/05/2012	DWG # 02
DWG	Roof Plan (annotated)	SCALE @ A3 1:100	
		DRAWN TT	
		CHKD JP	
Level 5 67-69 Regent Street, Chippendale NSW 2008			
T: 612 9310 1010 F: 612 9310 1088 W: www.weirphillips.com.au E: info@weirphillips.com.au			

C15

C13

C12

C11

C10

C09

C08

C14

C19

C18

C17

C16

C27

C20

C21-
C23

C24

C26
C27

C01

C02

C03

C04

C05

C06

C07

1 Exterior Photos - Close
Scale 1:100 @ A3

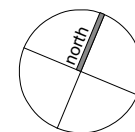

**Weir
Phillips
Architects**
NSW Registration Number 6385 Robert Weir

ISSUE		DATE		REVISION			
PROJECT		Archival Recording - Timber Drying Shed				PROJECT # H1187	
CLIENT		SMDA		DATE # 30/05/2012		DWG #	
DWG		External Photo Locations - Close		SCALE @ A3 1:100		03	
				DRAWN TT			
				CHKD JP		REVISION	
Level 5 67-69 Regent Street, Chippendale NSW 2008							
T. 612 9310 1010		F. 612 9310 1088		W. www.weirphillips.com.au		E. info@weirphillips.com.au	

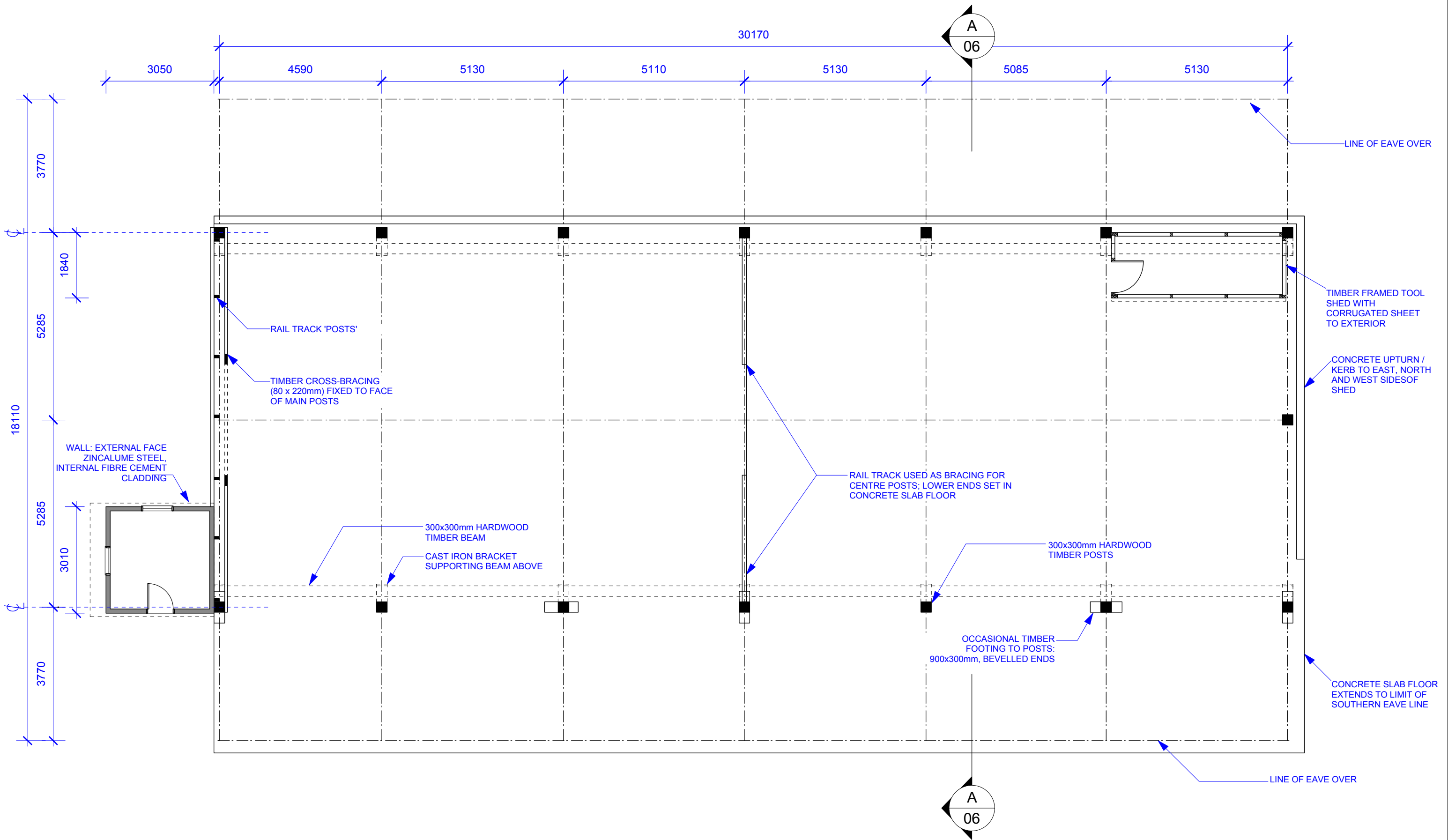

1 Ground Plan - Annotated
Scale 1:100 @ A3

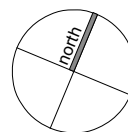

**Weir
Phillips
Architects**
NSW Registration Number 6385 Robert Weir

ISSUE	DATE	REVISION		
PROJECT	Archival Recording - Timber Drying Shed			PROJECT # H1187
CLIENT	SMDA		DATE # 30/05/2012	DWG #
DWG	Ground Plan (annotated)		SCALE @ A3 1:100	04
			DRAWN TT	
			CHKD JP	
REVISION				
Level 5 67-69 Regent Street, Chippendale NSW 2008				
T. 612 9310 1010		F. 612 9310 1088		W. www.weirphillips.com.au
E. info@weirphillips.com.au				

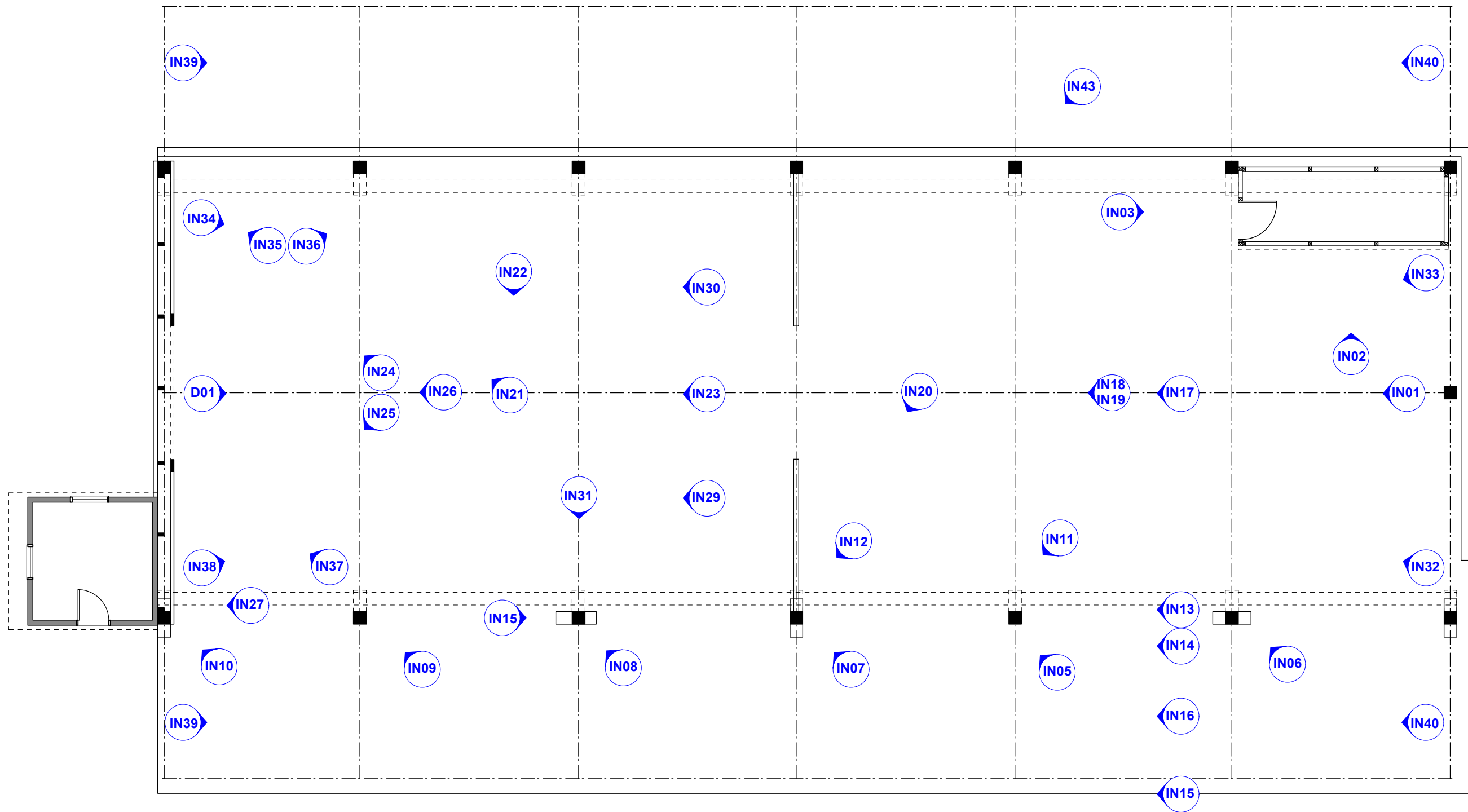

1 Ground Floor - Interior Photos
Scale 1:100 @ A3

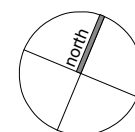

**Weir
Phillips
Architects**
NSW Registration Number 6385 Robert Weir

ISSUE	DATE	REVISION	PROJECT #
PROJECT			H1187
CLIENT	DATE #	30/05/2012	DWG #
SMDA	SCALE @ A3	1:100	05
DWG	DRAWN	TT	
	CHKD	JP	REVISION
Level 5 67-69 Regent Street, Chippendale NSW 2008			
T: 612 9310 1010 F: 612 9310 1088 W: www.weirphillips.com.au E: info@weirphillips.com.au			

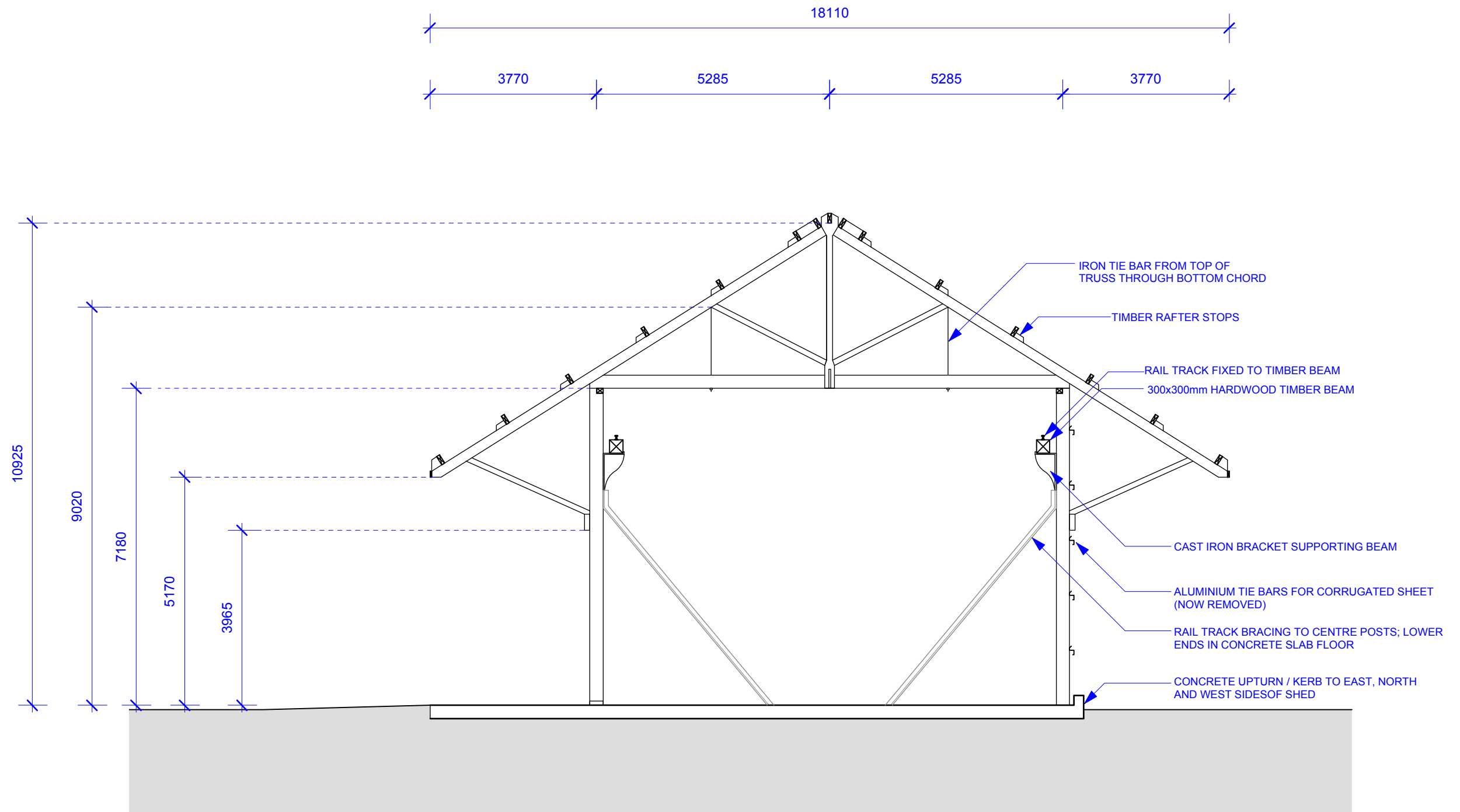

1 Section AA
Scale 1:100 @ A3

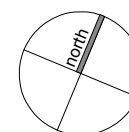

**Weir
Phillips
Architects**
NSW Registration Number 6385 Robert Weir

ISSUE	DATE	REVISION	PROJECT #
PROJECT			H1187
CLIENT	SMDA	DATE # 30/05/2012 SCALE @ A3 1:100	DWG # 06
DWG	Section AA	DRAWN TT CHKD JP	REVISION
Level 5 67-69 Regent Street, Chippendale NSW 2008			
T: 612 9310 1010 F: 612 9310 1088 W: www.weirphillips.com.au E: info@weirphillips.com.au			